Sidewalk Installation Request
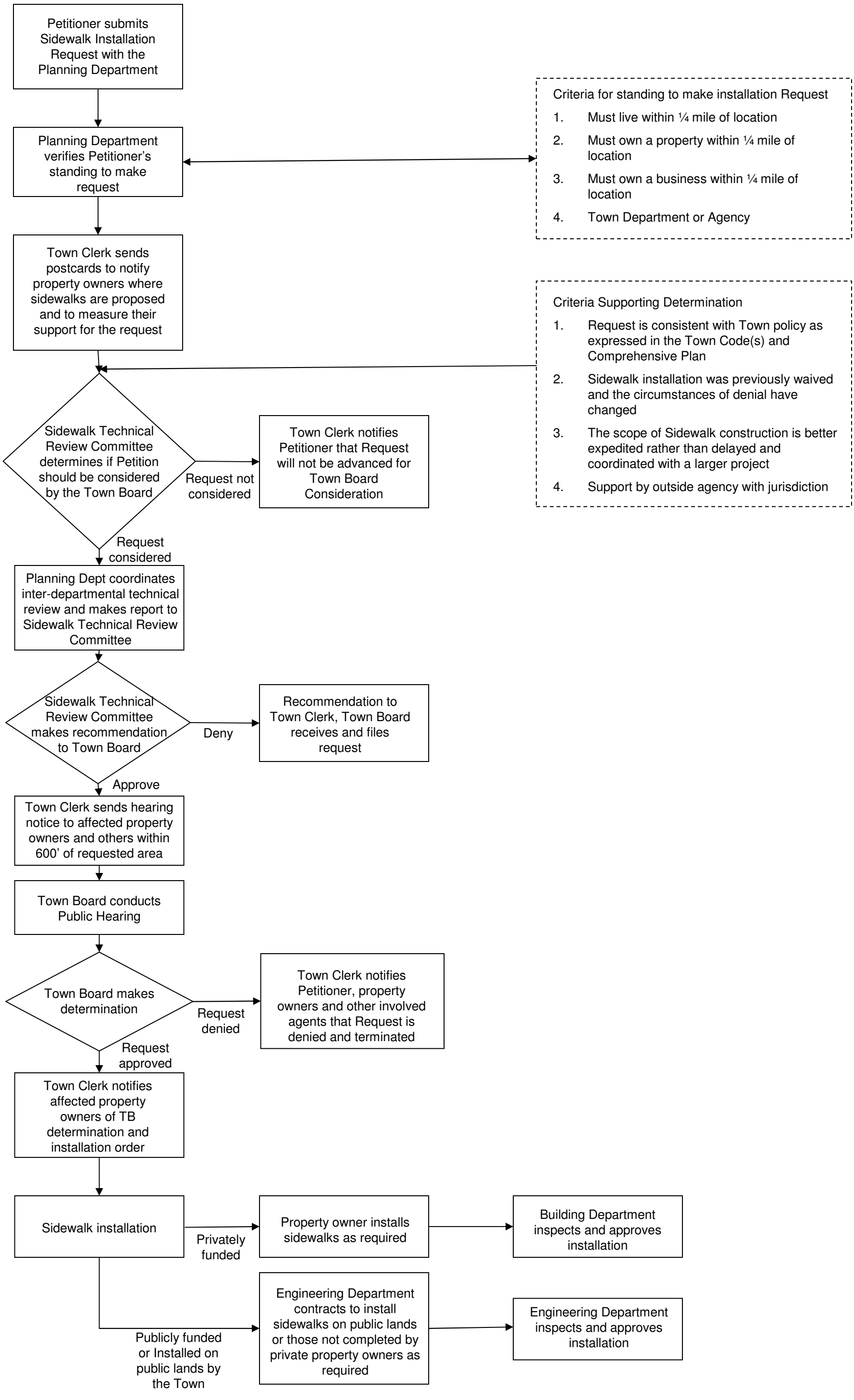
2 December 2010