

All Rights Reserved. Reuse of these documents without the expressed written permission of CARMINA WOOD DESIGN is prohibited. WARNING: It is a violation of article 45 of the Public Access Law to alter this drawing. If altered such R.A., P.E. or L.L.S. shall affix his or her seal, signature, the date, the notation "Altered By" and a specific description of the alteration.

© CARMINA WOOD DESIGN

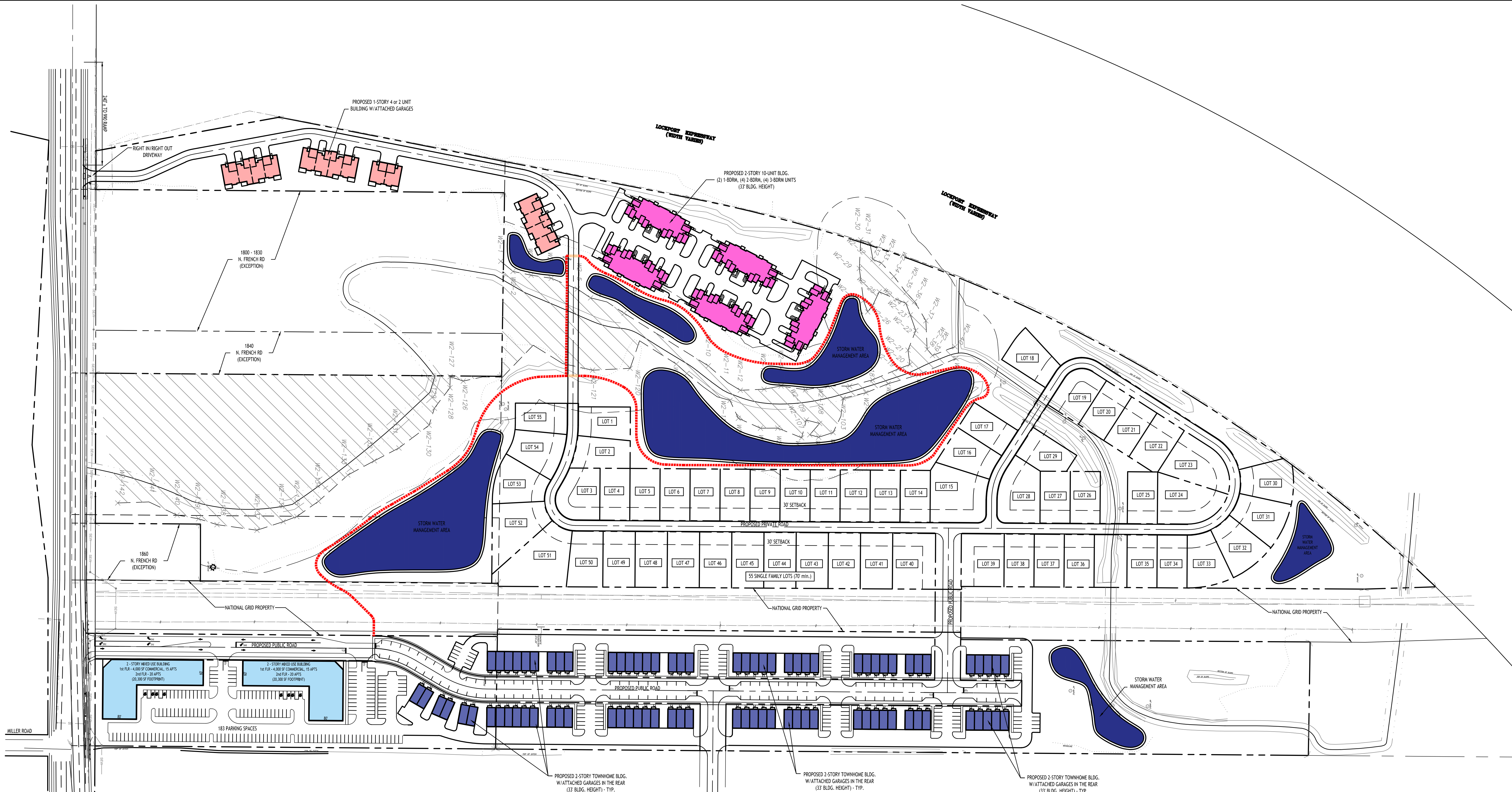

RESIDENTIAL USE SUMMARY	
4-UNIT or 2-UNIT, 1-STORY BLDGS = 14	
10-UNIT, 2-STORY BLDGS = 50	
2-4-UNIT, 2-STORY TOWNHOME BLDGS = 86	
2-STORY MIXED USE BUILDINGS = 70	
TOTAL RESIDENTIAL UNITS = 220	
PROPOSED WALKING/JOGGING TRAILS	

SITE DATA (SA TO BE REZONED R-3)	
55 SINGLE FAMILY LOTS (27.46± AC.)	
MIN. LOT WIDTH =	65 FT INTERIOR LOTS
MIN. LOT WIDTH =	75 FT CORNER LOTS
MIN. LOT AREA =	8,450 SF INTERIOR LOTS
MIN. LOT AREA =	9,750 SF CORNER LOTS
FRONT SETBACK =	30 FT
SIDE SETBACK =	5 FT
REAR SETBACK =	30 FT
MAXIMUM LOT COVERAGE =	35%
MAXIMUM BUILDING HEIGHT =	35 FT
MINIMUM FLOOR AREA =	1,000 SF (1 STORY)
MINIMUM FLOOR AREA =	1,200 SF (2 STORIES)

SITE DATA (SA TO BE REZONED MFR-5)	
MULTIFAMILY (17.05± AC.)	
UNIT BREAKDOWN	
1 - BDRM UNITS =	10
2 - BDRM UNITS =	34
3 - BDRM UNITS =	20
TOTAL =	64 UNITS
DENSITY CALCULATION	
REQD LAND AREA	
1 - BDRM: 10 x 3630 SF =	36,300 SF
2 - BDRM: 34 x 4356 SF =	148,104 SF
3 - BDRM: 20 x 5445 SF =	108,900 SF
TOTAL =	293,304 SF = 6.73 ACRES REQD
PARKING CALCULATION	
REQD = 2 SPACES PER UNIT	
REQD = 64 UNITS x 2 =	128 SPACES REQD
PROVIDED =	128 SPACES W/ GARAGES

CONCEPT SITE PLAN
SCALE: 1"=110'

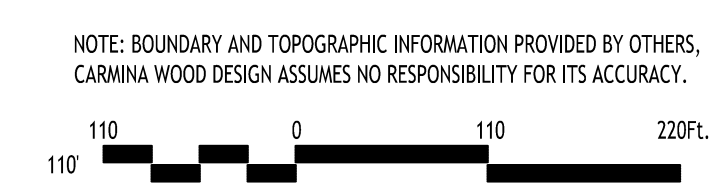

CARMINA WOOD DESIGN
Buffalo | Utica | Greensboro

Mixed Use Development
1790 & 1920 North French Road & Portion of 999 Campbell Blvd.
Amherst, New York
SBL No. 27.04-1-12, 16.1 & 20, 27.00-2-29

REVISIONS:	
No.	Description
1	Revised title block address
	Date
	4/23/24

PRELIMINARY
NOT FOR CONSTRUCTION

DRAWING NAME:
Concept Site Plan

Date: 3/22/24
Drawn By: C. Wood
Scale: As Noted

DRAWING NO.
C-100
Project No: 23-4131

NOTE: BOUNDARY AND TOPOGRAPHIC INFORMATION PROVIDED BY OTHERS, CARMINA WOOD DESIGN ASSUMES NO RESPONSIBILITY FOR ITS ACCURACY.