

1 2 3 4 5 6

E

D

C

B

A

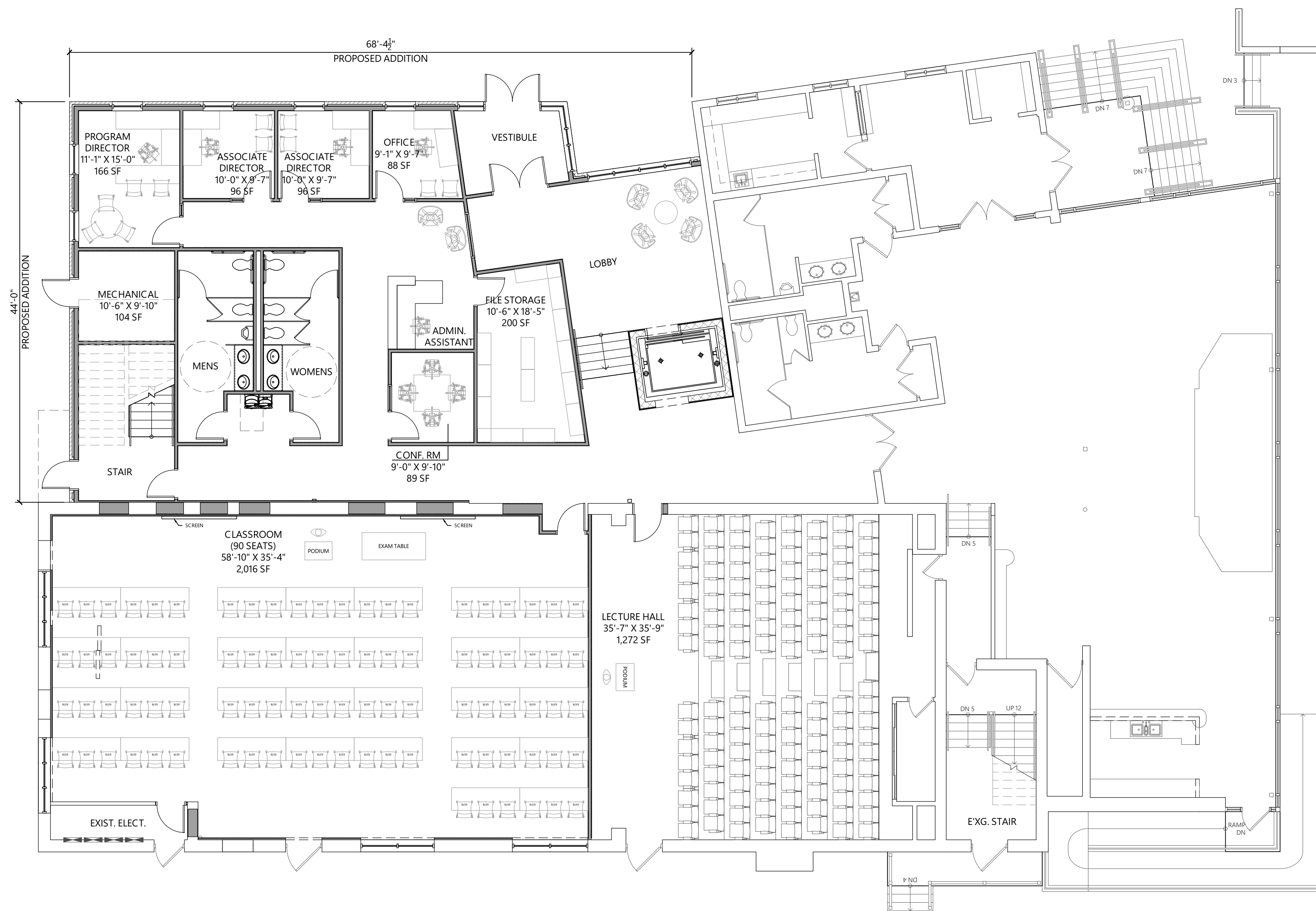

**A1 PROPOSED FIRST FLOOR PLAN**  
SCALE: 1/8" = 1'-0"

**SILVESTRI**  
Architects  
1321 Millersport Hwy.  
Amherst, NY 14221  
716-691-0900

**DAEMEN**  
UNIVERSITY

**ADDITION & RENOVATIONS TO DAEMEN HALL**

4380 MAIN STREET  
AMHERST, NY 14226

SEAL:

ISSUE:

DRAWING TITLE:  
**PROPOSED FIRST FLOOR PLAN**

SA Job #: 26035.01 Date: 06/19/26

DRAWING NO:  
**A-101**

NOTICE: This document, the property of, prepared and issued by the architect, is submitted for the specific project named and the recipient by accepting this document assumes custody and agrees that this document will not be copied or reproduced in part or in whole, and any special features peculiar to this design shall not be incorporated in any other project, unless prior agreement has been obtained in writing. These documents will be returned immediately upon completion of the project or upon the request of the architect. This document is the exclusive property of the architect, no rights to ownership are transferable, or shall be lost by the filing of this document with any and all public authorities for the purpose of compliance with Codes and or Ordinances, i.e. building permit, etc.

SILVESTRI PROJECT TEAM: PRINCIPAL: P. Silvestri PROJECT ARCHITECT: S. Hunt PROJECT DESIGNER: C. Barmesz JOB CAPTAIN: J. Somers INTERIOR DESIGNER: A. Nagle DRAFTER:

1 2 3 4 5 6

E  
D  
C  
B  
A



**A1 PROPOSED SECOND FLOOR PLAN**  
 SCALE: 1/8" = 1'-0"

**SILVESTRI**  
 Architects  
 1321 Millersport Hwy.  
 Amherst, NY 14221  
 716-691-0900



**ADDITION &  
 RENOVATIONS  
 TO DAEMEN  
 HALL**

4380 MAIN STREET  
 AMHERST, NY 14226

SEAL:

ISSUE:

DRAWING TITLE:

**PROPOSED  
 SECOND FLOOR  
 PLAN**

SA Job #: 26035.01 Date: 06/19/26

DRAWING NO:

**A-102**

NOTICE: This document, the property of, prepared and issued by the architect, is submitted for the specific project namedly and the recipient by accepting this document assumes custody and agrees that this document will not be copied or reproduced in part or in whole, and any special features peculiar to this design shall not be incorporated in any other project, unless prior agreement has been obtained in writing. These documents will be returned immediately upon completion of the project or upon the request of the architect. This document is the exclusive property of the architect, no rights to ownership are transferable, or shall be lost by the filing of this document with any and all public authorities for the purpose of compliance with Codes and or Ordinances, i.e. building permit, etc.

SILVESTRI PROJECT TEAM: PRINCIPAL: P.Silvestri PROJECT ARCHITECT: S. Hunt PROJECT DESIGNER: C. Bernsme JOB CAPTAIN: J. Somers INTERIOR DESIGNER: A. Nagle DRAFTER:

1 2 3 4 5 6

E  
D  
C  
B  
A



**D1 SOUTH ELEVATION**  
SCALE: 1/8" = 1'-0"

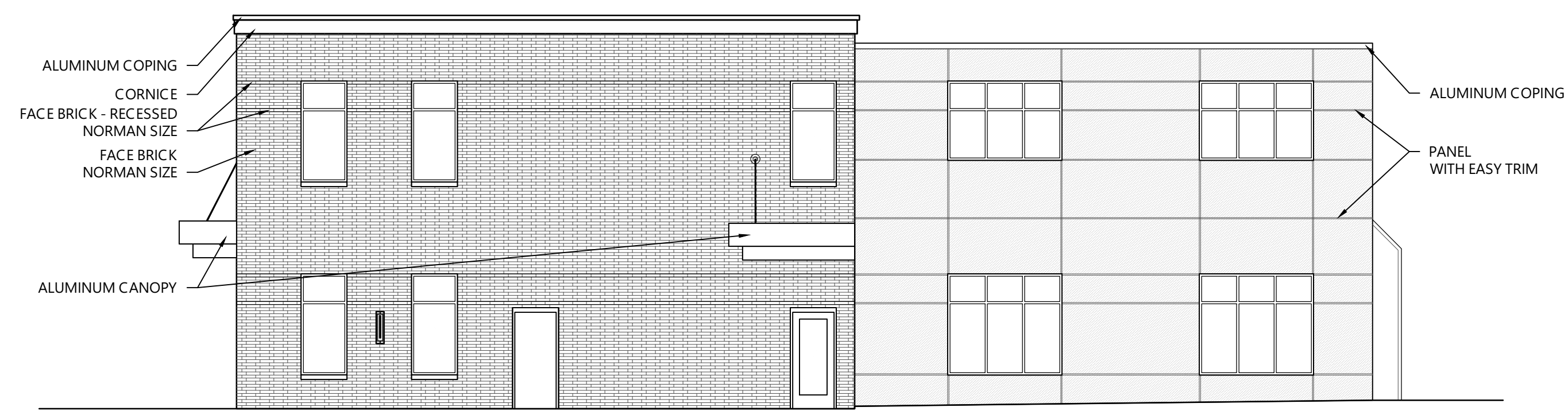

**C1 SOUTH ELEVATION**  
SCALE: 1/8" = 1'-0"

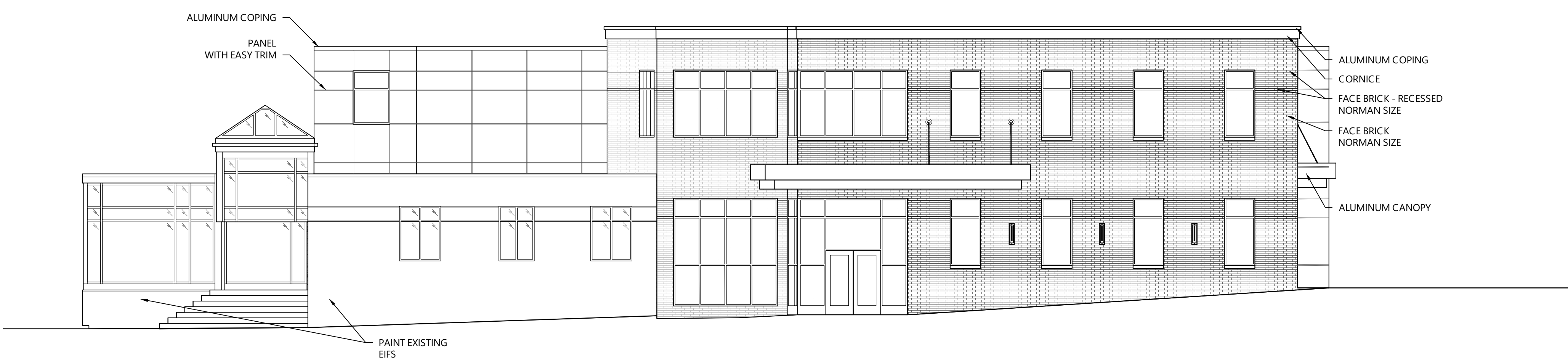

**A1 WEST ELEVATION**  
SCALE: 1/8" = 1'-0"

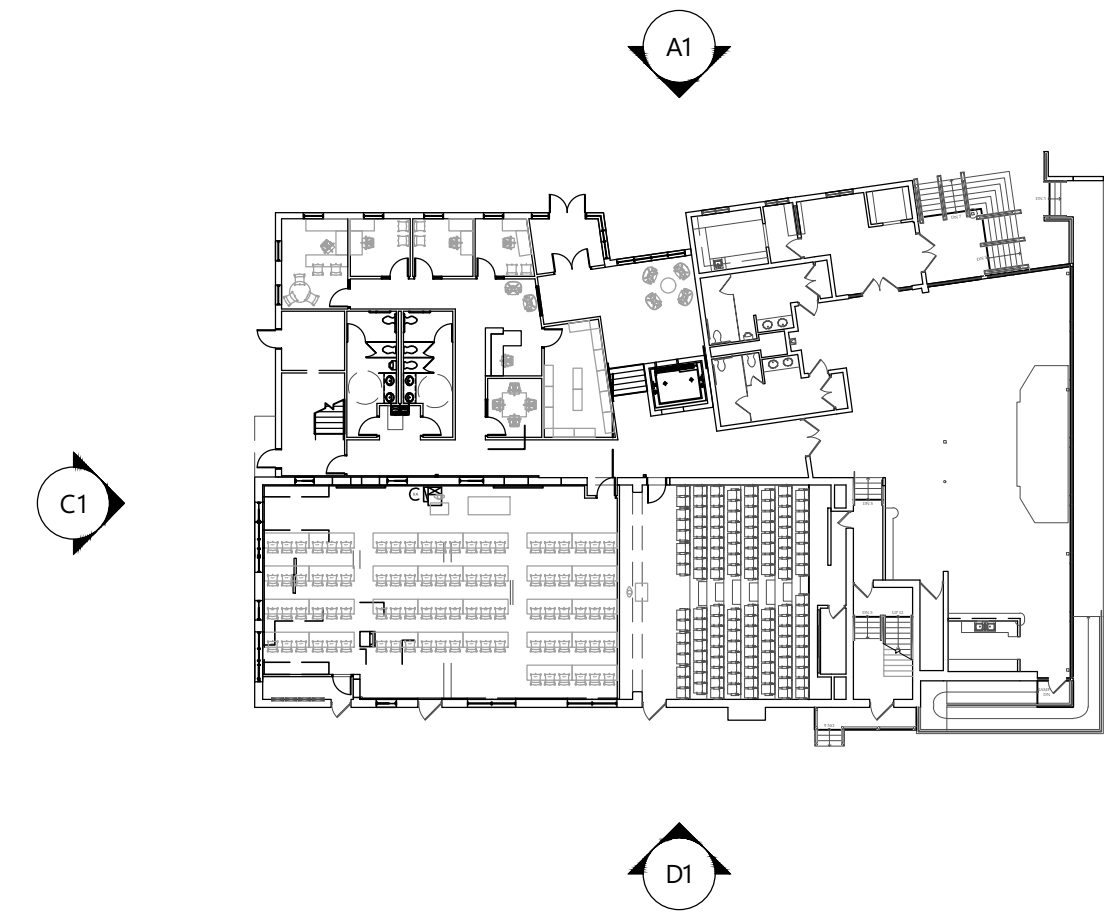

**KEY PLAN**  
SCALE: 1/32" = 1'-0"

**SILVESTRI**  
Architects  
1321 Millersport Hwy.  
Amherst, NY 14221  
716-691-0900

**DAEMEN**  
UNIVERSITY

**ADDITION & RENOVATIONS TO DAEMEN HALL**

4380 MAIN STREET  
AMHERST, NY 14226

SEAL:

ISSUE:

DRAWING TITLE:  
**EXTERIOR ELEVATIONS**

SA Job #: 26035.01 Date: 06/19/26

DRAWING NO:  
**A-201**

NOTICE: This document, the property of, prepared and issued by the architect, is submitted for the specific project named and the recipient by accepting this document assumes custody and agrees that this document will not be copied or reproduced in part or in whole, and any special features peculiar to this design shall not be incorporated in any other project, unless prior agreement has been obtained in writing. These documents will be returned immediately upon completion of the project or upon the request of the architect. This document is the exclusive property of the architect, no rights to ownership are transferable, or shall be lost by the filing of this document with any and all public authorities for the purpose of compliance with Codes and or Ordinances, i.e. building permit, etc.

SILVESTRI PROJECT TEAM: PRINCIPAL: P. Silvestri PROJECT ARCHITECT: S. Hunt PROJECT DESIGNER: C. Barmsze JOB CAPTAIN: J. Somers INTERIOR DESIGNER: A. Nagle DRAFTER: