Feet	Inches
0.08 –	1 inch
0.17 –	2"
0.25 –	3"
0.33 –	4"
0.42 –	5"
0.50 –	6"
0.58 –	7"
0.67 –	8"
0.75 –	9"
0.83 –	10"
0.92 –	11"
1.00 –	12"

NOTE: THIS SURVEY WAS PREPARED WITHOUT THE BENEFIT OF AN ABSTRACT OF TITLE AND IS SUBJECT TO ANY STATE OF FACTS THAT MAY BE REVEALED BY AN EXAMINATION OF SUCH

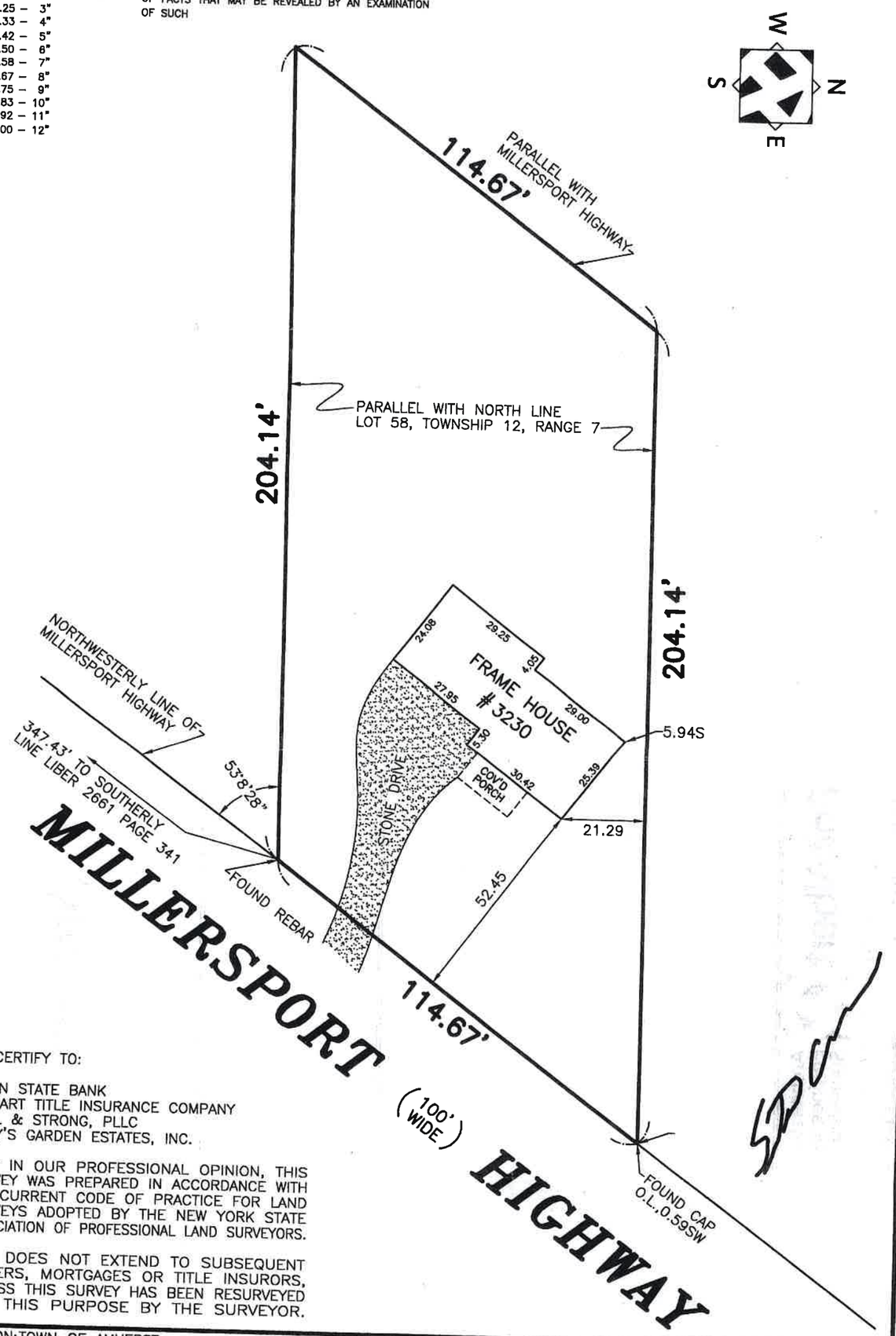

WE CERTIFY TO:

ALDEN STATE BANK
STEWART TITLE INSURANCE COMPANY
NEILL & STRONG, PLLC
EMILY'S GARDEN ESTATES, INC.

THAT IN OUR PROFESSIONAL OPINION, THIS SURVEY WAS PREPARED IN ACCORDANCE WITH THE CURRENT CODE OF PRACTICE FOR LAND SURVEYS ADOPTED BY THE NEW YORK STATE ASSOCIATION OF PROFESSIONAL LAND SURVEYORS.

THIS DOES NOT EXTEND TO SUBSEQUENT OWNERS, MORTGAGES OR TITLE INSURORS, UNLESS THIS SURVEY HAS BEEN RESURVEYED FOR THIS PURPOSE BY THE SURVEYOR.

LOCATION: TOWN OF AMHERST	SCALE:	FoitAlbert ASSOCIATES Architecture, Engineering, Surveying
COUNTY OF ERIE, STATE OF NEW YORK	1"=30'	763 Main Street Buffalo, New York 14203 T 716.856.3933 F 716.856.3961 W foit-albert.com
PART OF LOT 58, TOWNSHIP 12, RANGE 7	DRAWN BY:	SUCCESSOR TO THE RECORDS OF CHARLES E. DENVER
OF THE HOLLAND LAND COMPANY'S SURVEY	S. CARVER	
MAP COVER:	CHECKED BY:	
SUBLOT(S):	S. CARVER	
REVISIONS:	RESURVEY:	
ADDED CERTIFICATION 11/25/13		
DATE: NOVEMBER 14, 2013 / JOB No.: 13-37367	NO COR. MON. SET	

Unauthorized alteration or addition to any survey, drawing, design, specification, plan or report is a violation of Section 7209, Provision 2 of the New York State Education Law. Only copies from the original of this survey map marked with an original of the land surveyor's embossed seal and signature shall be considered to be valid true copies.

Copyright Foit-Albert Associates, all reserved. No portion of this drawing reproduced, stored or transmitted means without prior written per the architect, engineer or sur