

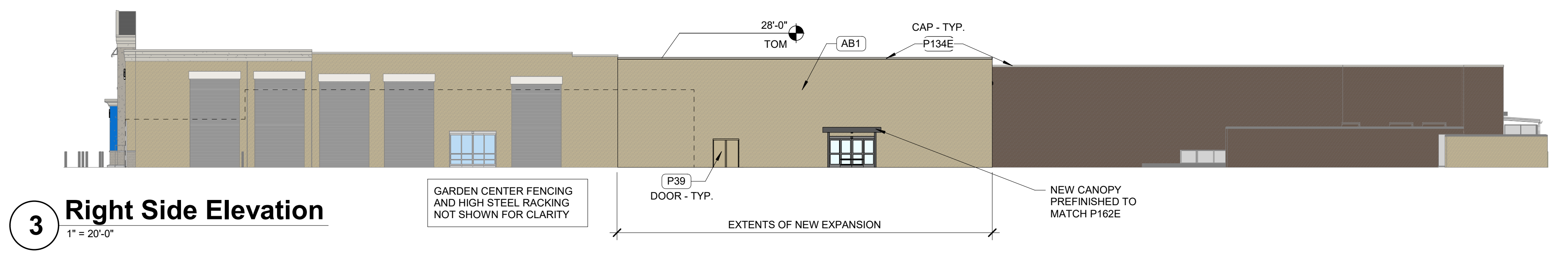

COLOR LEGEND

P#	COLOR NAME
P49E	DARK GRAY
P76U	WALMART BLUE (URETHANE-LIKE)
P134E	LIGHT GRAY
P135E	MEDIUM GRAY
P162E	BLACK GRAY
P5E	SAFETY YELLOW
P90	DRY DOCK
P39	CAMELBACK
MB1	MAROUS BLEND QUIK-BRIK - TO MATCH EXISTING
AB1	AUTUMN BLEND QUIK-BRIK - TO MATCH EXISTING

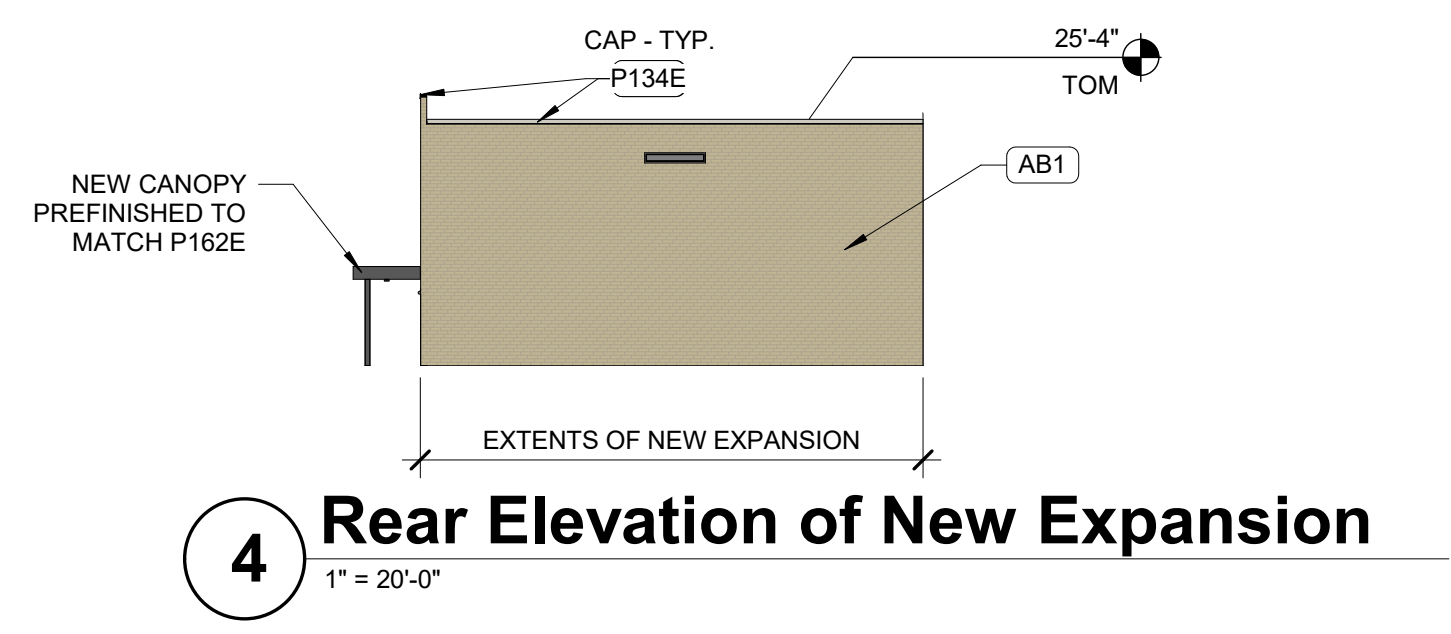

PERRY M. PETRILLO ARCHITECTS, PC
9 Park Avenue
Park Ridge, NJ 07656
Telephone: (201) 307-6153
Facsimile: (201) 307-6158

NEW YORK
Lic. No. 024375-1

STIPULATION FOR REUSE
THIS DOCUMENT IS PREPARED FOR THE CLIENT AND IS NOT TO BE REPRODUCED OR TRANSMITTED IN ANY FORM OR BY ANY MEANS, ELECTRONIC OR MECHANICAL, INCLUDING PHOTOCOPYING, RECORDING, OR BY ANY INFORMATION STORAGE AND RETRIEVAL SYSTEM, WITHOUT THE WRITTEN PERMISSION OF THE ARCHITECT. THIS DOCUMENT IS THE PROPERTY OF PERRY M. PETRILLO ARCHITECTS, PC AND IS TO BE USED ONLY FOR THE PROJECT AND SITE SPECIFICALLY IDENTIFIED HEREIN. ANY REUSE OF THIS DOCUMENT FOR ANY OTHER PROJECT WITHOUT THE WRITTEN PERMISSION OF PERRY M. PETRILLO ARCHITECTS, PC IS STRICTLY PROHIBITED.

CONSULTANTS

Walmart
AMHERST, NY
3200 SHERIDAN DRIVE
STORE NO. 02210.254

23.141 | PHOTO: 180M

2025 REMODEL

ISSUE BLOCK

NO.	DESCRIPTION	DATE

CHECKED BY:
DRAWN BY:
PROTO CYCLE: 02/23/24
DOCUMENT DATE: 04/08/24

NY ALTERATION WARNING:
IT IS A VIOLATION OF NEW YORK REGULATION 68.8 (b) FOR ANY PERSON, UNLESS ACTING UNDER THE DIRECTION OF A LICENSED ARCHITECT, TO ALTER ANY ITEM IN ANY WAY WITHOUT AFFIXING TO THE ITEM HIS SEAL AND THE NOTIFICATION "ALTERED BY" FOLLOWED BY A SIGNATURE, DATE OF SUCH ALTERATION, AND THE SPECIFIC DESCRIPTION OF THAT ALTERATION.



EXTERIOR ELEVATIONS

SHEET:
A2

4/17/2024 2:58:45 PM
C:\Users\pmpetril\OneDrive\Documents\Projects\17_255_City_Supercenter_025_Alteration\025_Alteration.dwg