

WEHRLE DRIVE

Width Varies 60.0' Pavement

1156.08' To NE Corner of Lot 83
= Original Center Line of Transit Road

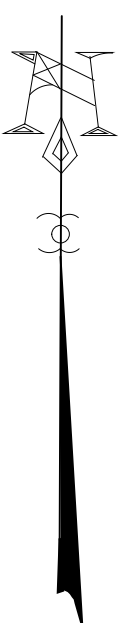
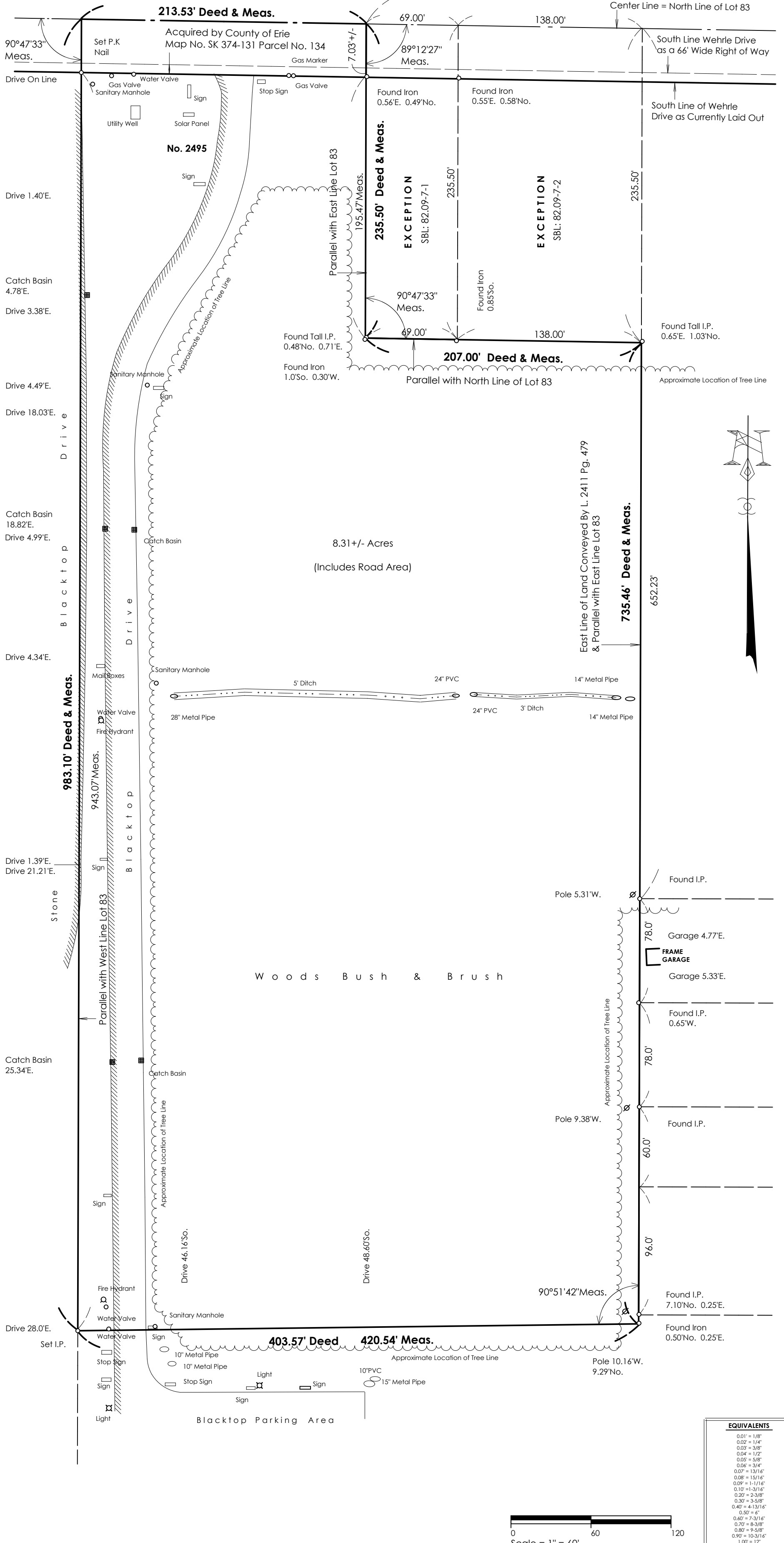

EQUIVALENTS	
0.01	= 1/8"
0.02	= 1/4"
0.03	= 3/8"
0.04	= 1/2"
0.05	= 5/8"
0.06	= 3/4"
0.07	= 13/16"
0.08	= 15/16"
0.09	= 1-1/16"
0.10	= 1-3/16"
0.20	= 2-3/8"
0.30	= 3-3/8"
0.40	= 4-13/16"
0.50	= 5"
0.60	= 7-3/16"
0.70	= 8-3/8"
0.80	= 9-5/8"
0.90	= 10-3/16"
1.00	= 12"

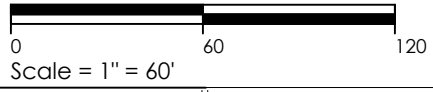

LOCATION: Part of Lot 83, T-11, R-7, H.L.C.S, Town of Amherst, Erie Co. N.Y.

ROBERT M. SIEPEL Professional Land Surveyor 610 Englewood Ave. Buffalo, N.Y. 14223 Phone/Fax (716)838-3344 email: siepelsurveying@hotmail.com Successor To: Richard W. Siepel	TYPE:	DATE:	REQUESTED BY:
	Survey (Not Staked)	10-18-2022	Wesolowski Law Group

This Map Void Unless EMBOSSED or STAMPED with New York State Licensed Land Surveyor Seal No. 51020
 Altering any item on this Map is in violation of the law, excepting as provided in Section 7209 of the NYS Education Law.

This Survey was Prepared without Benefit of Current Abstract of Title.

Job Number	22313
New York License Number	51020