

FLOOR PLAN SYMBOL LEGEND

- = INDICATES EXTERIOR WALL CONSTRUCTION (LOAD BEARING CMU - (SPEC-BRICK) WITH INTERIOR FURRING, INSULATION & GYP. BD.
- = INDICATES INTERIOR WALL CONSTRUCTION (SEE PARTITION TYPES ON A-004)
- = INDICATES PARTITION WALL TYPE (SEE SHEET A-004 FOR PARTITION DETAILS)
- = NEW DOOR
- = DOOR NUMBER (SEE DOOR SCHEDULE ON A-601)
- = NEW WINDOW
- = WINDOW DESIGNATION (SEE WINDOW ELEVATIONS ON A-602)
- = FIRE EXTINGUISHER
- = FLOOR DRAIN, (COORD. W/ PLUMBING DWGS.)

GENERAL NOTES:

- ALL INTERIOR DIMENSIONS ARE TAKEN FINISH TO FINISH UNLESS NOTED OTHERWISE.
- PROVIDE MOISTURE & MOLD RESISTANT GYP. BD. AT ALL WET LOCATIONS.
- RECESSED WALL FIXTURE SUCH AS CABINETS, OUTLETS, AND OTHER ITEMS WHICH PENETRATE THE GYPSUM BOARD SURFACE SHOULD NOT BE LOCATED BACK TO BACK IN THE SAME STUD CAVITY.
- ANY OPENINGS CUT FOR ANY FIXTURES SHALL BE CAREFULLY CUT TO SIZE, PROPERLY FASTENED, INSULATED PER WALL ASSEMBLY AND PROPERLY CAULKED.
- ALL SURFACE MOUNTED CONDUIT SHALL BE PAINTED TO MATCH THE WALL PAINT.
- ALL PENETRATIONS THROUGH THE PARTITION SHALL BE SEALED ALL AROUND ON BOTH SIDES OF WALL TO ELIMINATE GAPS BETWEEN THE PENETRATION AND WALL. ALL CABLE/WIRE PENETRATIONS SHALL PENETRATE THE WALL W/ SLEEVE.
- PARTITIONS SHALL BE SEALED CONTINUOUSLY WITH AN ACOUSTICAL SEALANT WHEREVER IT ABUTS ANOTHER ELEMENT (I.E. WALL, COLUMN, FLOOR OR CEILING SLAB, OR MULLION.)
- PROVIDE GYP. BD. CORNER PROTECTION STRIPS TO +54" A.F.F. AT ALL OUTSIDE CORNERS.
- GWB FINISH LEVEL 4, PRIMED + (2) FINISH COATS SLAB TO CEILING. PROVIDE FINISH LEVEL 3 ABOVE CEILING. JOINTS BETWEEN GWB AND PLYWOOD SHALL BE STAGGERED.
- PROVIDE FIRE SAFE NON-SHRINK GROUT AT ALL VOIDS IN EXCESS OF 1/2" AT UNDERSIDE OF RUNNER TRACKS INSTALLED ON CONCRETE DECKS.
- COORDINATE ALL MECHANICAL, PLUMBING & ELECTRICAL WORK WITH M.E.P. CONTRACTORS & OWNER.

NOTE: SEE SHEET A-004 FOR PARTITION TYPES & DETAILS

NOTICE
This document, the property of, prepared and issued by the architect, is submitted for the specific project named, and the recipient by accepting this document assumes custody and agrees that this document will not be copied or reproduced in part or in whole, and any special features peculiar to this design shall not be incorporated in any other project, unless prior agreement has been obtained in writing. These documents will be returned immediately upon completion of the project or upon the request of the architect.
This document is the exclusive property of the architect, no rights to ownership are transferable, or shall be lost by the filing of this document with any and all public authorities for the purpose of compliance with Codes and or Ordinances, i.e. Building Permit, etc.

ELLICOTT
DEVELOPMENT
Ellicott Development Company
295 Main Street, Suite 700 | Buffalo, NY 14203
O 716.854.0060 | F 716.852.2829

Amherst youth & recreation
AMHERST YOUTH AND RECREATION
AMHERST YOUTH AND RECREATION

AMHERST
YOUTH CENTER
1350 Eggert Road
Amherst, NY 14226

ISSUE:
2025-05-06 ISSUED FOR OWNER REVIEW
2025-05-23 ISSUED FOR OWNER REVIEW
2025-06-12 REV. PER OWNER COMMENTS

SA PROJECT TEAM: PRINCIPAL P.Silvestri
PROJ. ARCH. _____ DRAFTER SS,DG
JOB CAPT. D.Garry INTERIORS S.Shank

SEAL:

TITLE:

FLOOR PLAN

SILVESTRI
ARCHITECTS · PC
1321 MILLERSPORT HWY PH. 716.691.0900
AMHERST, NY 14221 FAX 716.691.4773

SA JOB #: 24130.01
DATE: 05-06-2025

DRAWING #: A-101

A1 FLOOR PLAN
SCALE: 3/16" = 1'-0"

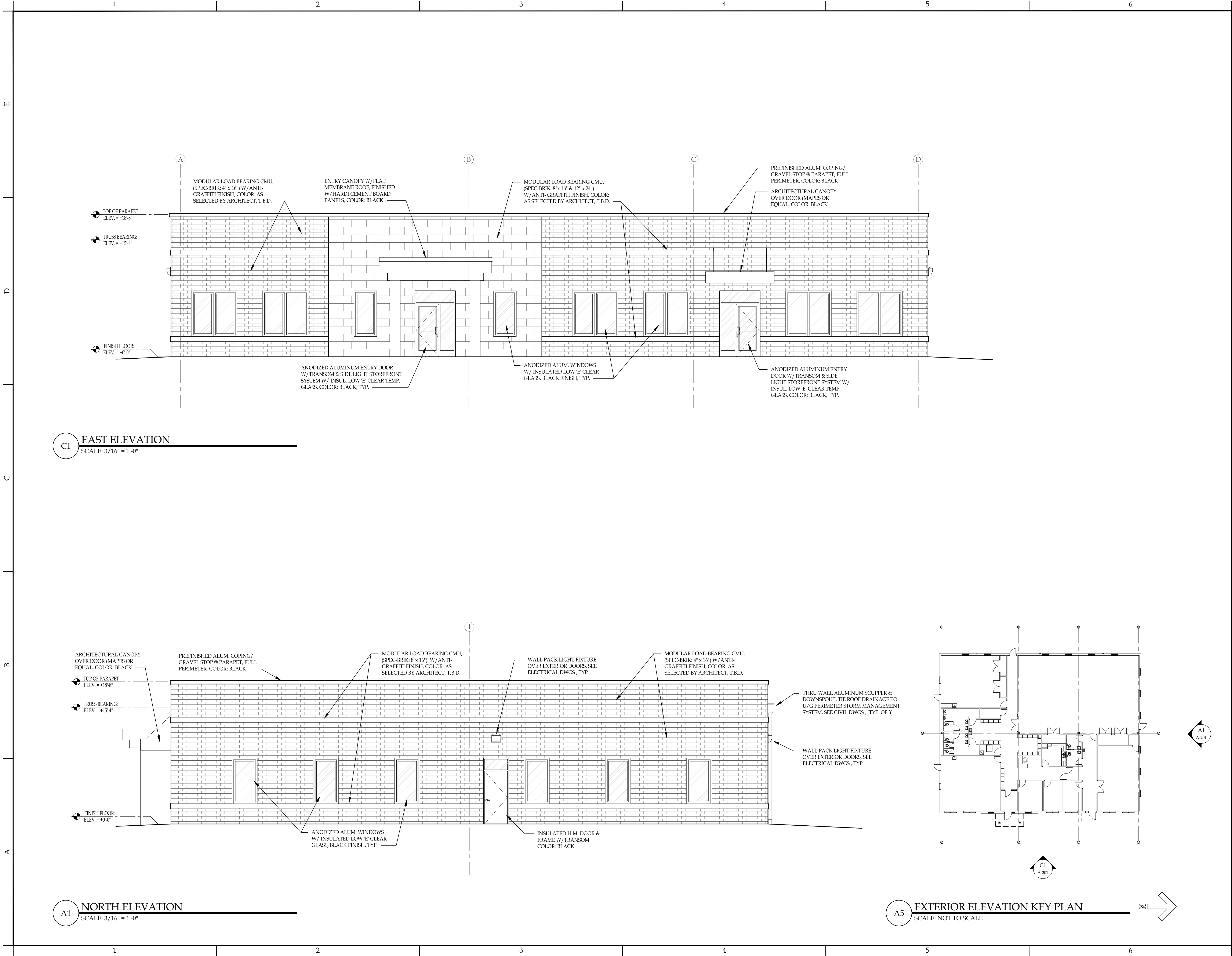

NOTICE
This document, the property of, prepared and issued by the architect, is submitted for the specific project named _____ and the recipient by accepting this document assumes custody and agrees that this document will not be copied or reproduced in part or in whole, and any special features peculiar to this design shall not be incorporated in any other project, unless prior agreement has been obtained in writing. These documents will be returned immediately upon completion of the project or upon the request of the architect.
This document is the exclusive property of the architect, no rights to ownership are transferable, or shall be lost by the filing of this document with any and all public authorities for the purpose of compliance with Codes and or Ordinances, i.e. Building Permit, etc.



ELLICOTT
DEVELOPMENT

Ellicott Development Company
295 Main Street, Suite 700 | Buffalo, NY 14203
O 716.854.0060 | F 716.852.2829



AMHERST
YOUTH CENTER
1350 Eggert Road
Amherst, NY 14226

ISSUE:
2025-05-06 ISSUED FOR OWNER REVIEW
2025-05-23 ISSUED FOR OWNER REVIEW
2025-06-12 REV. PER OWNER COMMENTS

SA PROJECT TEAM: PRINCIPAL <u>P.Silvestri</u>			
PROJ. ARCH.	_____	DRAFTER	<u>SS, DG</u>
JOB CAPT.	<u>D. Garry</u>	INTERIORS	<u>S. Shank</u>

SEAL:

TITLE:

EXTERIOR ELEVATIONS



SILVESTRI
ARCHITECTS • PC

1321 MILLERSPORT HWY PH. 716.691.0900
AMHERST, NY 14221 FAX 716.691.4773

SA JOB #:	DATE:
24130.01	05-06-2025

DRAWING #:
A-201

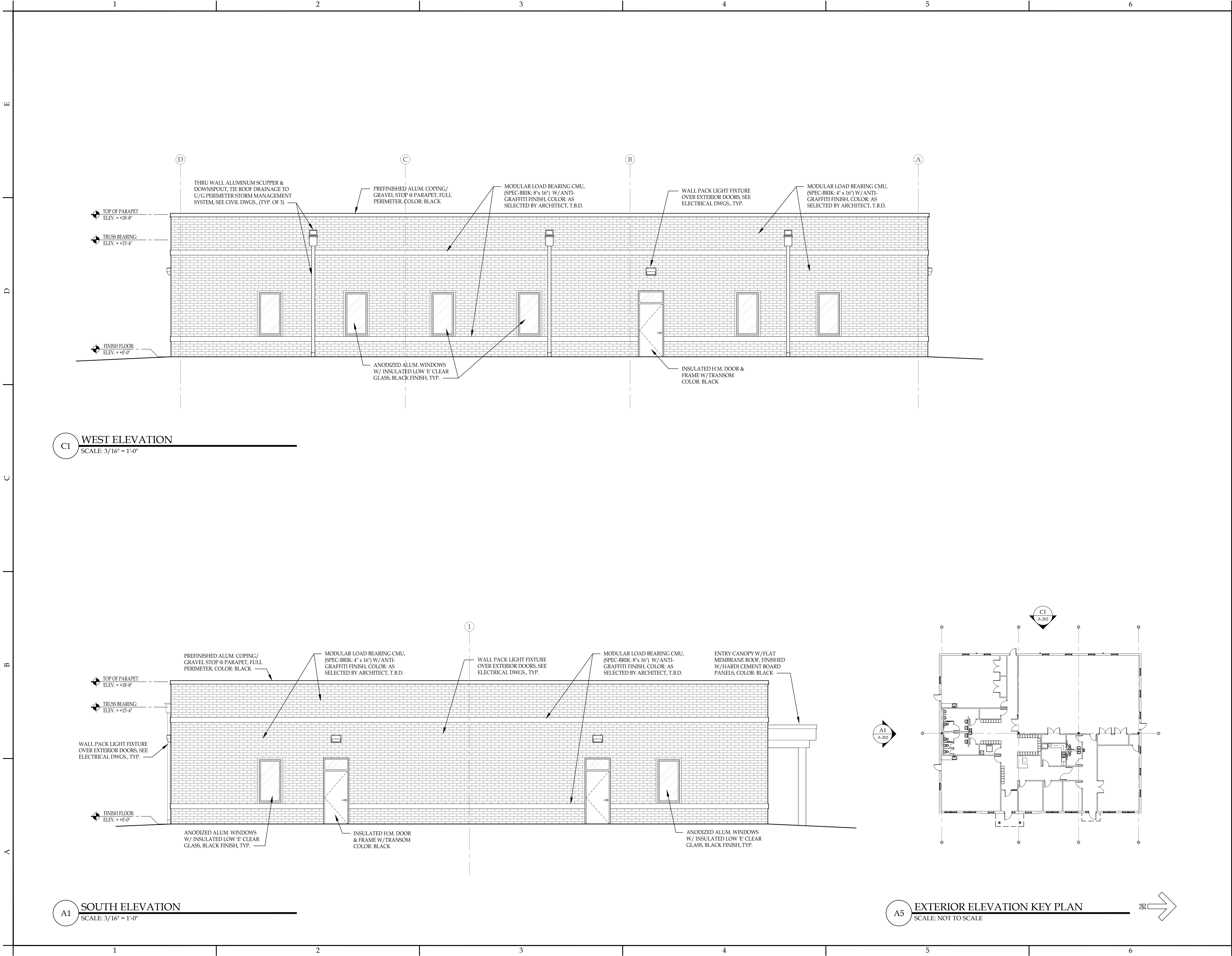

NOTICE

This document, the property of, prepared and issued by the architect, is submitted for the specific project namely _____ and the recipient by accepting this document assumes custody and agrees that this document will not be copied or reproduced in part or in whole, and any special features peculiar to this design shall not be incorporated in any other project, unless prior agreement has been obtained in writing. These documents will be returned immediately upon completion of the project or upon the request of the architect.

This document is the exclusive property of the architect, no rights to ownership are transferable, or shall be lost by the filing of this document with any and all public authorities for the purpose of compliance with Codes and or Ordinances, i.e. Building Permit, etc.

Ellicott Development

Ellicott Development Company
295 Main Street, Suite 700 | Buffalo, NY 14203
O 716.854.0060 | F 716.852.2829

AMHERST YOUTH CENTER
1350 Eggert Road
Amherst, NY 14226

ISSUE:

2025-05-06 ISSUED FOR OWNER REVIEW

2025-05-23 ISSUED FOR OWNER REVIEW

2025-06-12 REV. PER OWNER COMMENTS

SA PROJECT TEAM: PRINCIPAL P.Silvestri

PROJ. ARCH. _____ DRAFTER SS,DG

JOB CAPT. D.Garry INTERIORS S.Shank

SEAL:

TITLE:

EXTERIOR ELEVATIONS

SILVESTRI ARCHITECTS · PC

1321 MILLERSPORT HWY PH. 716.691.0900
AMHERST, NY 14221 FAX 716.691.4773

SA JOB #: **24130.01**

DATE: **05-06-2025**

DRAWING #: **A-202**