

All Rights Reserved. Reuse of these documents without the expressed written permission of CARMINA WOOD DESIGN is prohibited. WARNING: It is a violation of article 145 of the New York State Real Property Law to alter this drawing. If altered such R.A., P.E. or L.L.S. shall affix his or her seal, signature, the date the notation "Altered By" and a specific description of the alteration.

© CARMINA WOOD DESIGN

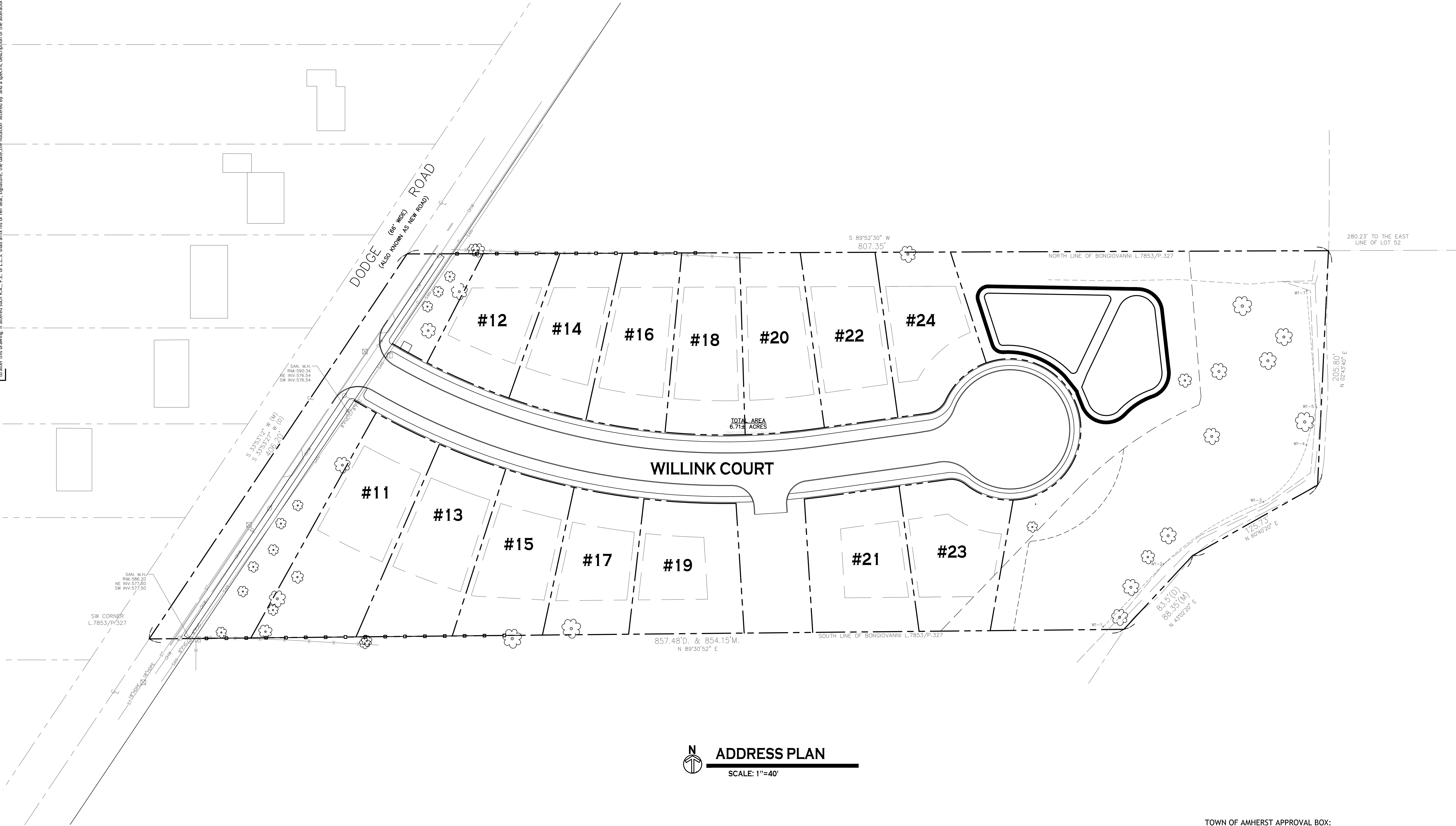

ADDRESS PLAN
SCALE: 1"=40'

NOTE: BOUNDARY AND TOPOGRAPHIC INFORMATION
PROVIDED BY OTHERS. CARMINA WOOD DESIGN
ASSUMES NO RESPONSIBILITY FOR ITS ACCURACY.



TOWN OF AMHERST APPROVAL BOX:

REVISIONS:		No.	Description	Date
1	Rev. Per Town Comments	3		11/11/2024
2	Rev. Per Town Comments	4		3/20/2025
3	Rev. Per Town Comments	5		4/16/2025
4	Rev. Permanent Open Space	6		5/13/2025
5	Rev. Per Town Comments	7		5/23/2025
6	Rev. Per Town Comments	8		6/9/2025



DRAWING NAME:
Address Plan

Date: 01/29/25
Drawn By: C. Wood
Scale: As Noted

DRAWING NO.

AP-100

Project No: 20.247

CARMINA WOOD
DESIGN

Buffalo | Utica | Greensboro

Single Family Subdivision
1789 Dodge Road
Amherst, New York