

All Rights Reserved. Reuse of these documents without the expressed written permission of CARMINA WOOD DESIGN is prohibited. WARNING: It is a violation of article 145 of the New York State Education Law to alter this drawing. If altered such R.A., P.E. or L.L.S. shall affix his or her seal, signature, the date, the notation "Altered By," and a specific description of the alteration.

© CARMINA WOOD DESIGN

Site Data		
SITE AREA = 5.03 AC TOTAL		
ZONED: R-3 (REZONED TO R-4)		
PROPOSED USE: 2-UNIT RESIDENTIAL TOWNHOUSE BUILDINGS WITH ATTACHED GARAGES (22 UNITS TOTAL)		
SETBACKS (BLDG)	REQUIRED	PROVIDED
FRONT	30 FT.	39.12 FT. MIN.
SIDE	8 FT. / 20 FT. (COMBINED)	17 FT. MIN. / > 20 FT. (COMBINED)
REAR	30 FT.	30 FT. MIN.
BUILDING DENSITY:	37	22
MIN. FLOOR AREA (2-BDRM):	760 SF	> 760 SF
MAX. BUILDING COVERAGE:	35% (1.76 AC)	1.14 AC (22.7%)
MAX. BUILDING HEIGHT:	35 FT.	< 35 FT.
PARKING: (9x19)	44	54 SURFACE + 44 GARAGE SPACES = 98 TOTAL
GREENSPACE		
OVERALL:	1.25 AC (25%)	> 25%

PARKING CALCULATION:	
"MULTI-FAMILY"	2 SPACES PER UNIT
22 UNITS x 2 = 44 SPACES REQ'D (9x19)	

BUILDING DENSITY REQUIREMENTS:	
PER R-4 ZONING REQUIREMENTS	
5,850 SF / DWELLING	
5.03 AC x 43,560 SF = 219,106 SF / 5,850 SF = 37.5	
37 UNITS ALLOWED	

Site Plan
SCALE: 1"=30'

SHERIDAN DRIVE (100' WIDE)

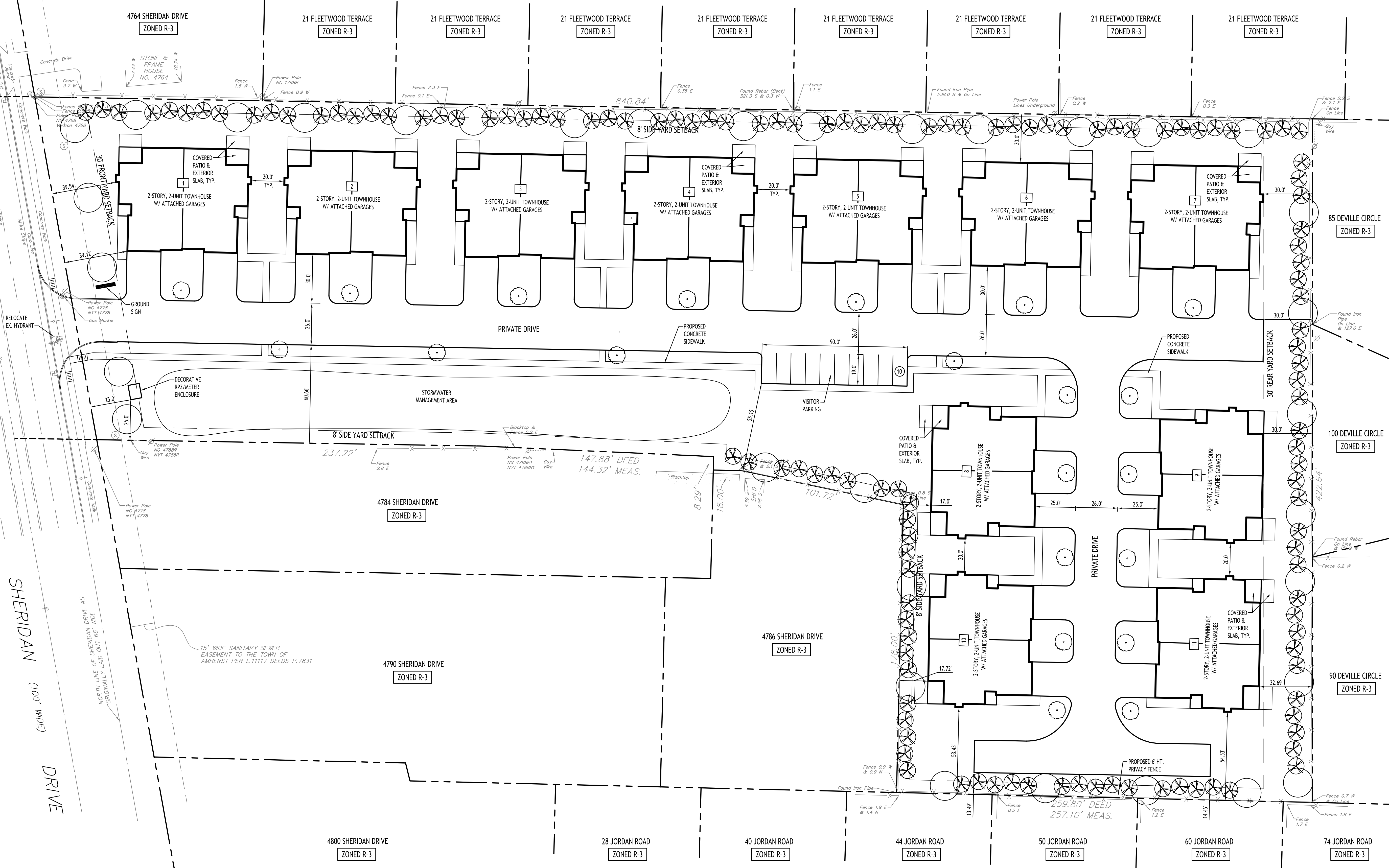

NOTE: BOUNDARY AND TOPOGRAPHIC INFORMATION PROVIDED BY OTHERS. CARMINA WOOD DESIGN ASSUMES NO RESPONSIBILITY FOR ITS ACCURACY.



CARMINA WOOD
DESIGN
Buffalo | Utica | Greensboro

Proposed Multi-Family
4774 & 4780 Sheridan Drive
Amherst, NY

REVISIONS:	Date
No. Description	

PRELIMINARY
NOT FOR CONSTRUCTION

DRAWING NAME:
Site Plan Concept

Date: 7/10/23
Drawn By: P. Sheedy
Scale: As Noted

DRAWING NO.:
C-100
Project No: 23-4xxx