

# NORTH FRENCH (66.00 WIDE) ROAD

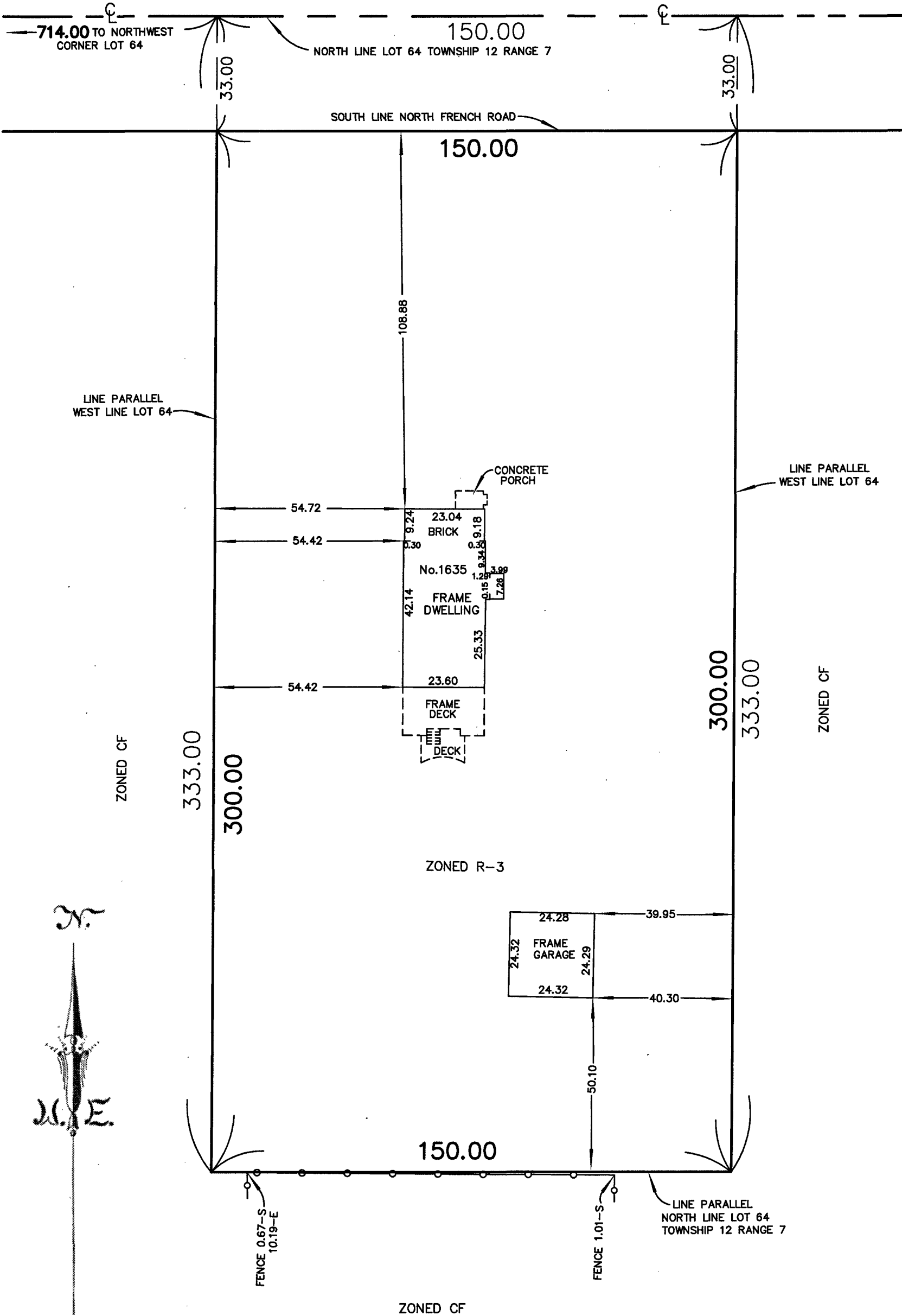

Date of Survey JANUARY 27, 2021

Signature *[Signature]*

Marshall L. Mill PLS  
Krause & Gantzer  
Land Surveyors  
13 Olean Street  
East Aurora, New York 14052

Part of Lot (Lots) 64, Section 64, Township 12, Range 7, Of The HOLLAND LAND COMPANY'S SURVEY  
City (or) Village of AMHERST, County of ERIE, State of New York

Notes:  
1) This Survey is VOID unless embossed with New York State Licensed Land Surveyors Seal #050182.  
2) Altering any item on this Survey is in violation of law, excepting as provided in Section 7209 Part 2 of the New York State Education Law.  
3) This Survey VOID if used with an Affidavit Of No Change.  
4) This Survey was prepared without the benefit of an Abstract of Title and is subject to any state of facts that may be revealed by an examination of the same.

Feet	Inches	Feet	Inches
0.08	1 inch	0.58	7 inches
0.17	2 inches	0.67	8 inches
0.25	3 inches	0.75	9 inches
0.33	4 inches	0.83	10 inches
0.42	5 inches	0.92	11 inches
0.50	6 inches	1.00	12 inches

Job No. 171,291 LL 3789  
REVISED

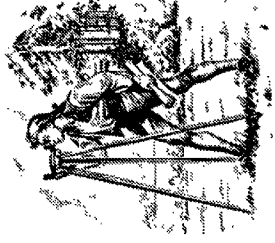

ESTABLISHED 1870